

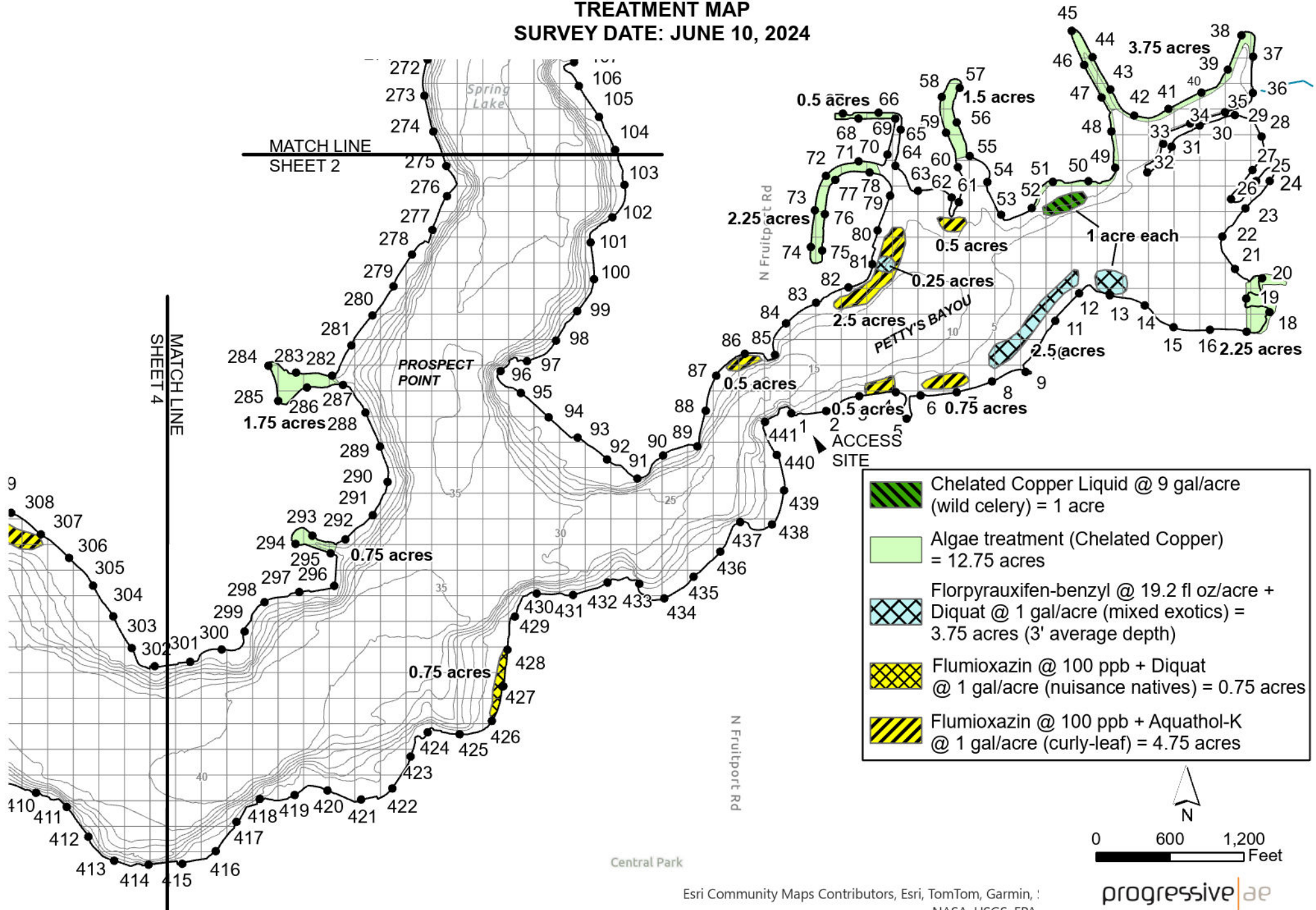



**SPRING LAKE (SHEET 1)
MUSKEGON AND OTTAWA COUNTIES
TREATMENT MAP
SURVEY DATE: JUNE 10, 2024**

□ = 1 ACRE



-  Chelated Copper Liquid @ 9 gal/acre (wild celery) = 1 acre
-  Algae treatment (Chelated Copper) = 12.75 acres
-  Florpyrauxifen-benzyl @ 19.2 fl oz/acre + Diquat @ 1 gal/acre (mixed exotics) = 3.75 acres (3' average depth)
-  Flumioxazin @ 100 ppb + Diquat @ 1 gal/acre (nuisance natives) = 0.75 acres
-  Flumioxazin @ 100 ppb + Aquathol-K @ 1 gal/acre (curly-leaf) = 4.75 acres



0 600 1,200 Feet

Esri Community Maps Contributors, Esri, TomTom, Garmin, NASA, USGS, EPA,

progressive | ae
LAKE AREA: 1,091 ACRES
REVISION DATE: FEBRUARY 2022

The applicator shall make adjustments, if needed, to comply with EGLE permit requirements.

The applicator shall make adjustments, if needed, to comply with EGLE permit requirements.

SPRING LAKE (SHEET 2) MUSKEGON AND OTTAWA COUNTIES TREATMENT MAP SURVEY DATE: JUNE 10, 2024

□ = 1 ACRE

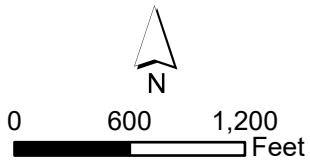
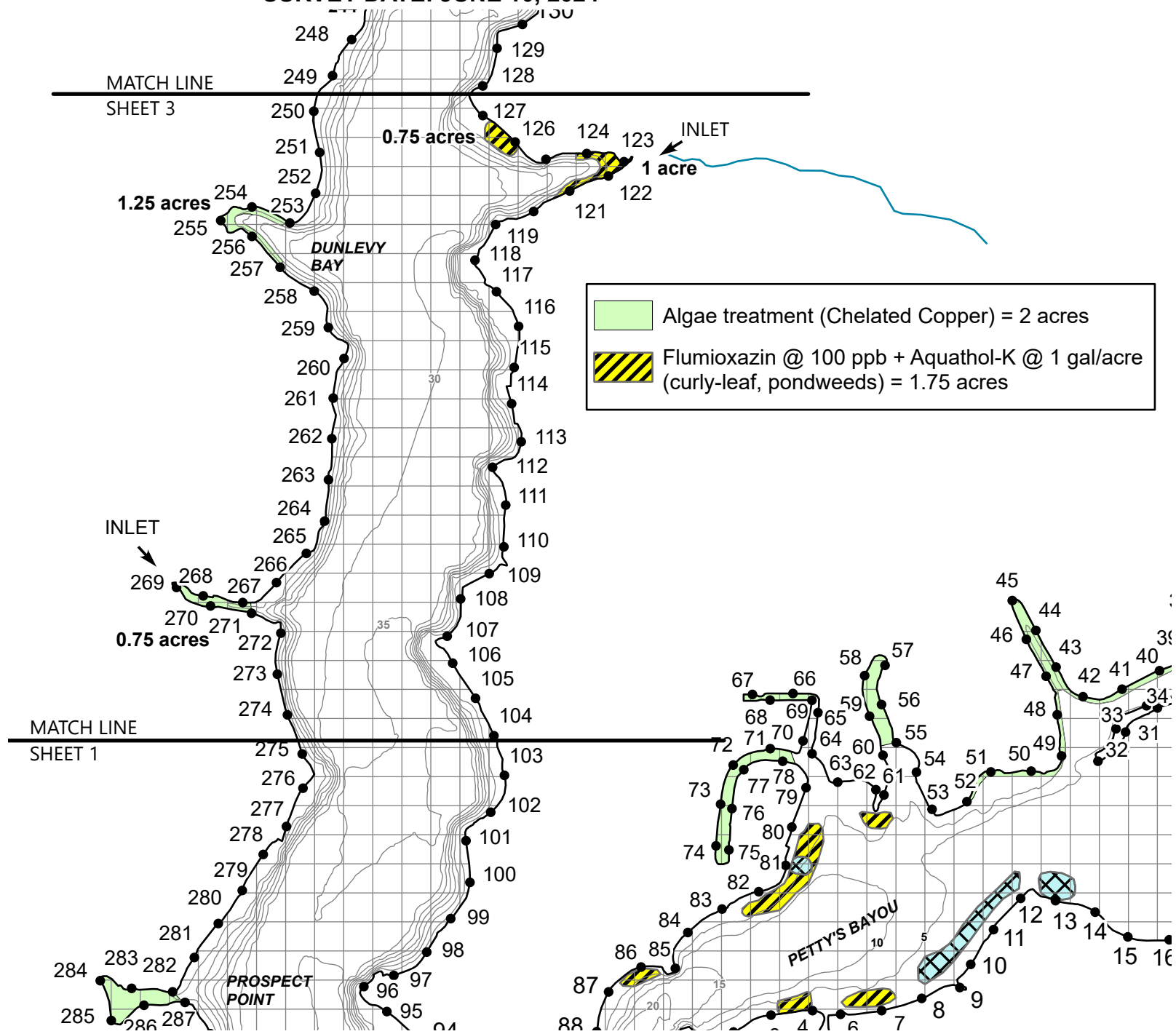

progressive|ae

LAKE AREA: 1,091 ACRES
REVISION DATE: FEBRUARY 2022

□ = 1 ACRE

SPRING LAKE (SHEET 3) MUSKEGON AND OTTAWA COUNTIES TREATMENT MAP SURVEY DATE: JUNE 10, 2024

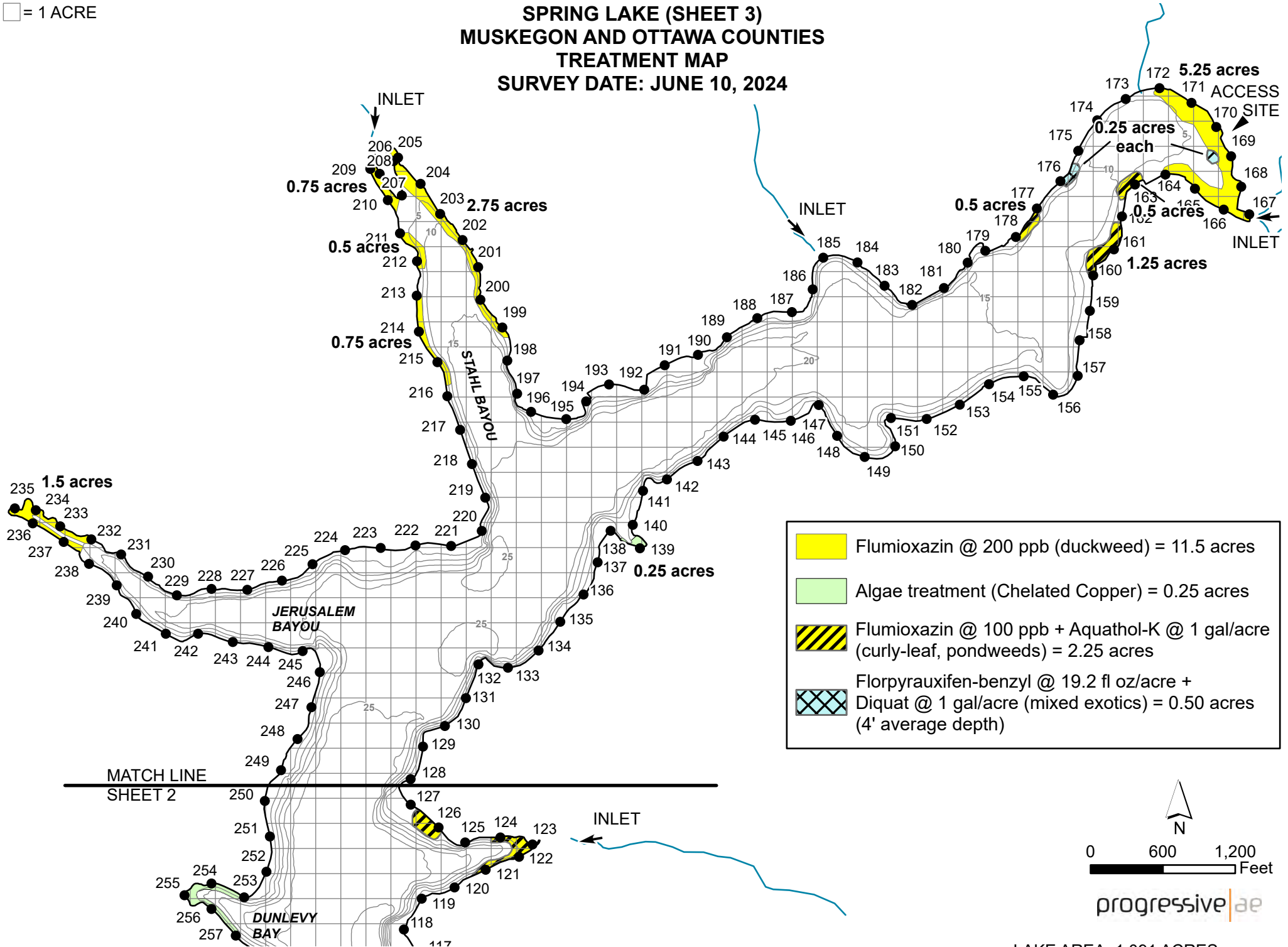

The applicator shall make adjustments, if needed, to comply with EGLE permit requirements.

LAKE AREA: 1,091 ACRES
REVISION DATE: FEBRUARY 2022

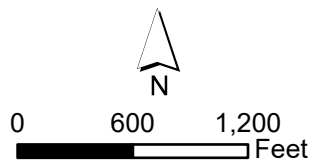

progressive|ae

The applicator shall make adjustments, if needed, to comply with EGLE permit requirements.

SPRING LAKE (SHEET 4) MUSKEGON AND OTTAWA COUNTIES TREATMENT MAP SURVEY DATE: JUNE 10, 2024

□ = 1 ACRE

